

GREAT LAKES HOMES  
THE MASON HOUSE  
1840 SQ FT. 3 BED 2.5 BATH  
GARAGE RIGHT

NAME: MB
DATE: APRIL 18 2018
REVISED:
SHEET NO.

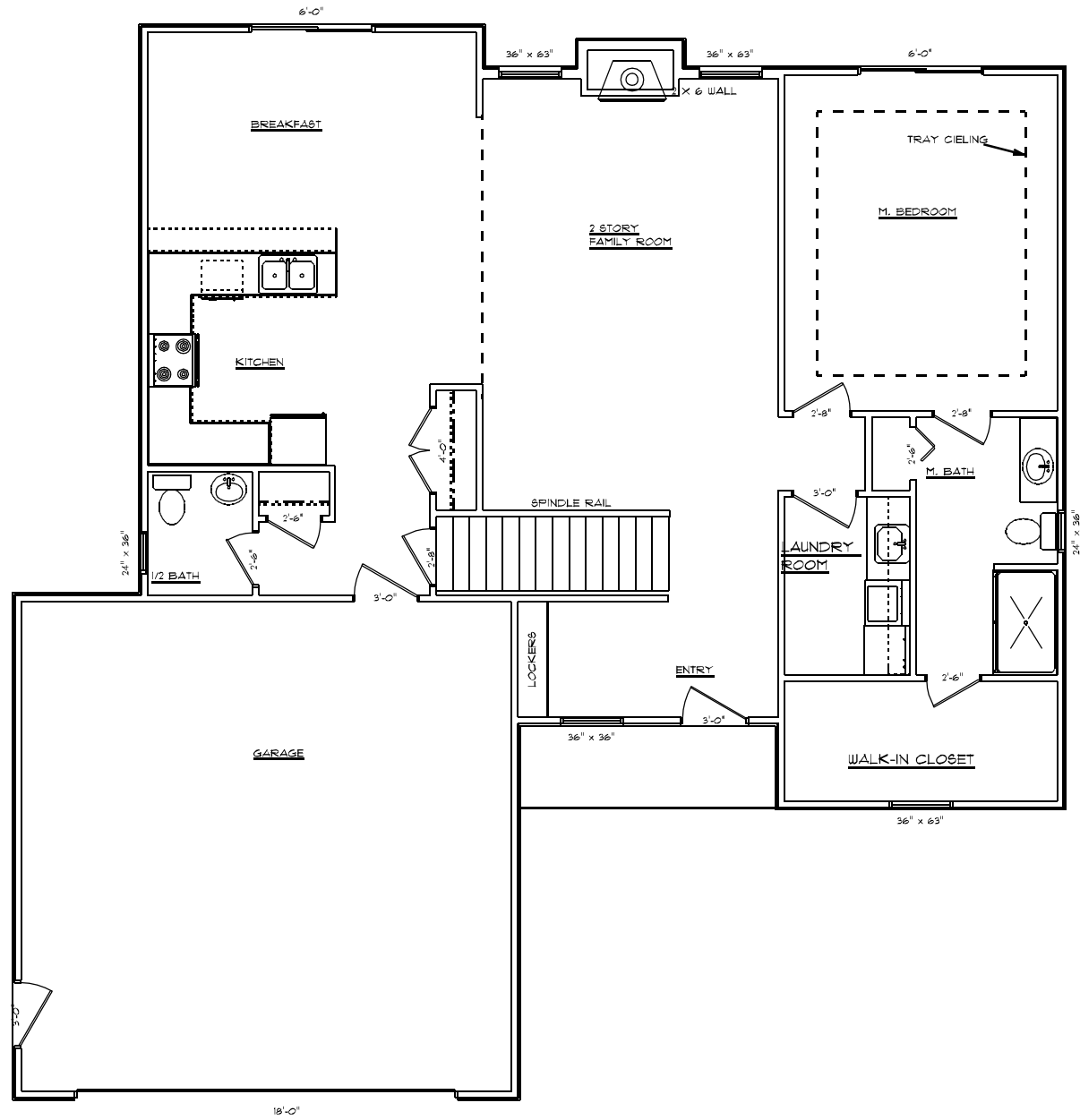

MAIN FLOOR PLAN

GREAT LAKES HOMES  
 THE MASON HOUSE  
 1840 SQ FT. 3 BED 2.5 BATH  
 GARAGE RIGHT

NAME:  
MB

DATE:  
APRIL 18 2018

REVISED:

SHEET NO.

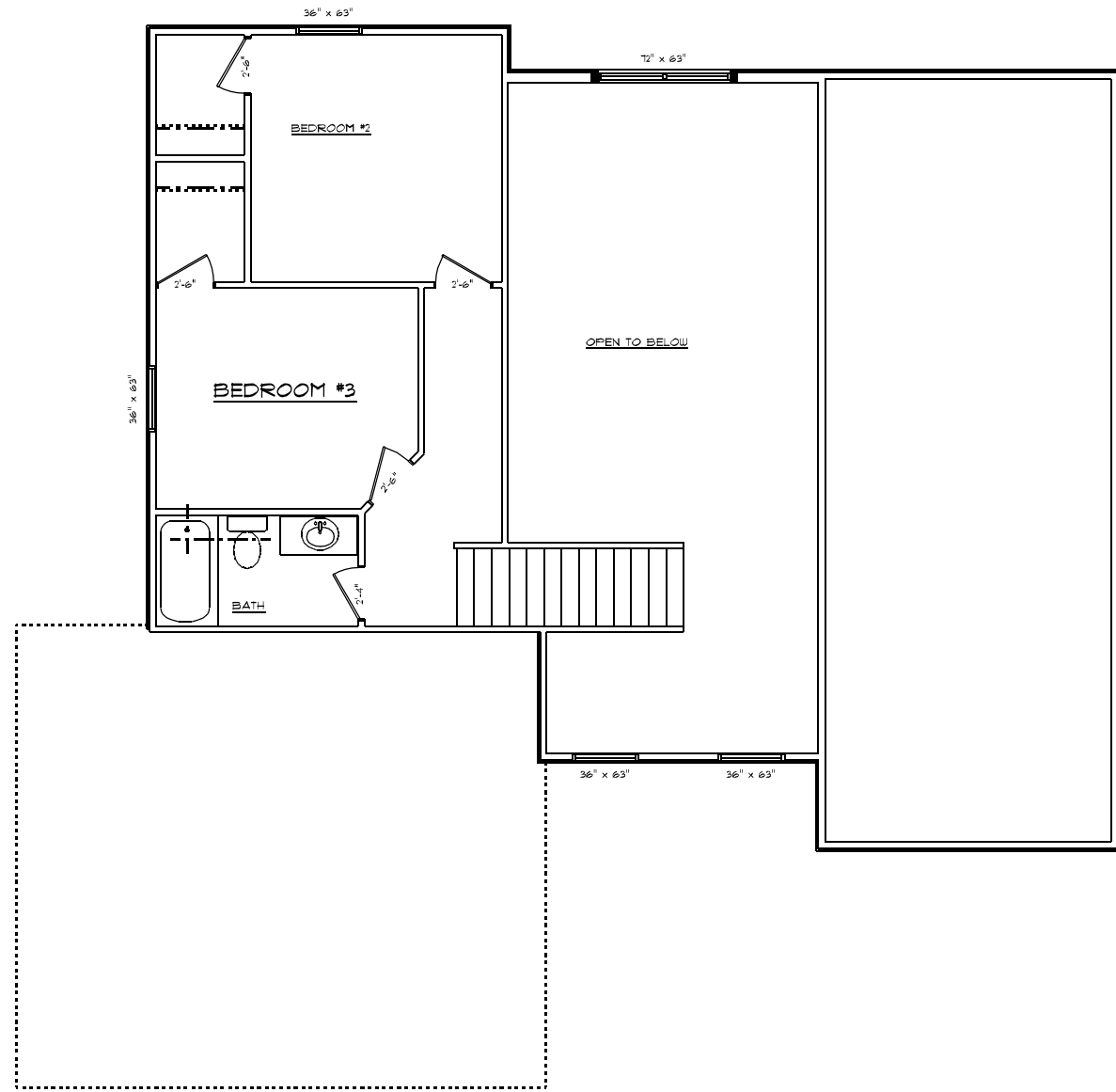

**GREAT LAKES HOMES  
THE MASON HOUSE  
1840 SQ FT. 3 BED 2.5 BATH  
GARAGE RIGHT**

NAME:  
MB

DATE:  
APRIL 18 2018

REVISED:

SHEET NO.

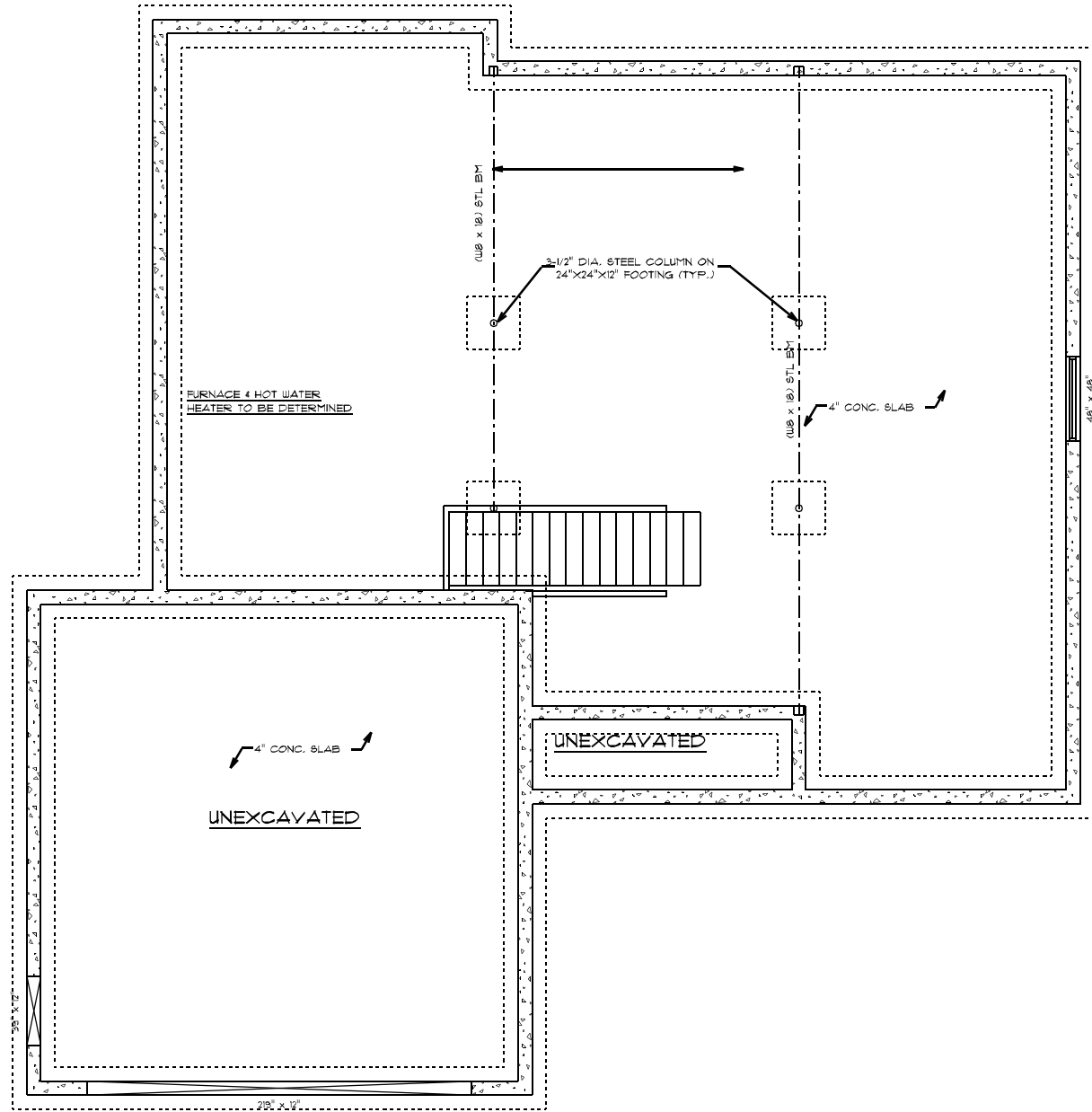

- BASEMENT WALLS ARE 9' TALL POURED CONC. ON REINFORCED CONC. FOOTINGS.
- EXACT SPECIFICATIONS OF ALL CONC. FOUNDATIONS MUST BE DETERMINED BY LOCAL SOIL CONDITIONS & ALL CODES THAT APPLY LOCALLY.
- THE BOTTOM OF ALL FOOTINGS SHALL EXTEND BELOW LOCAL FROST LINE. VERIFY DEPTH.

GREAT LAKES HOMES  
 THE MASON HOUSE  
 1840 SQ FT. 3 BED 2.5 BATH  
 GARAGE RIGHT

NAME:  
MB

DATE:  
APRIL 18 2018

REVISED:

SHEET NO.